

Town of New Haven  
Application For Variance

RECEIVED

MAR -9 2022

TOWN OF NEW HAVEN  
CLERK/COLLECTOR

Name of all owners: Erin Beed

Mailing address: 167 Kibby Road  
Mexico NY 13114

Phone number: 315 402 7466

Property address: Kibby Road Mexico NY 13114

Tax parcel number (located on tax bill): 132.00-02-16.03 & .01

List what law and section of law variance is being applied for: Section 5.69  
Setback Requirements

Reason for variance: Due to location of leech field  
we are unable to build in our  
desired location

Will rejection of variance be a hardship: yes

Why: we would be unable to  
build a garage at our residence

Include map on separate sheet of paper showing boundary lines of property and distances to structure. Also driveways. See attached example.

List all adjacent landowners: Louis I Parsons, Mark T  
Ennis & Georgene Nitzsche (132.00-02-16.02)

It is helpful to enclose favorable letters from adjacent landowners.

Date received from applicant \_\_\_\_\_

  
Applicant Signature

3/9/22  
Town Clerk

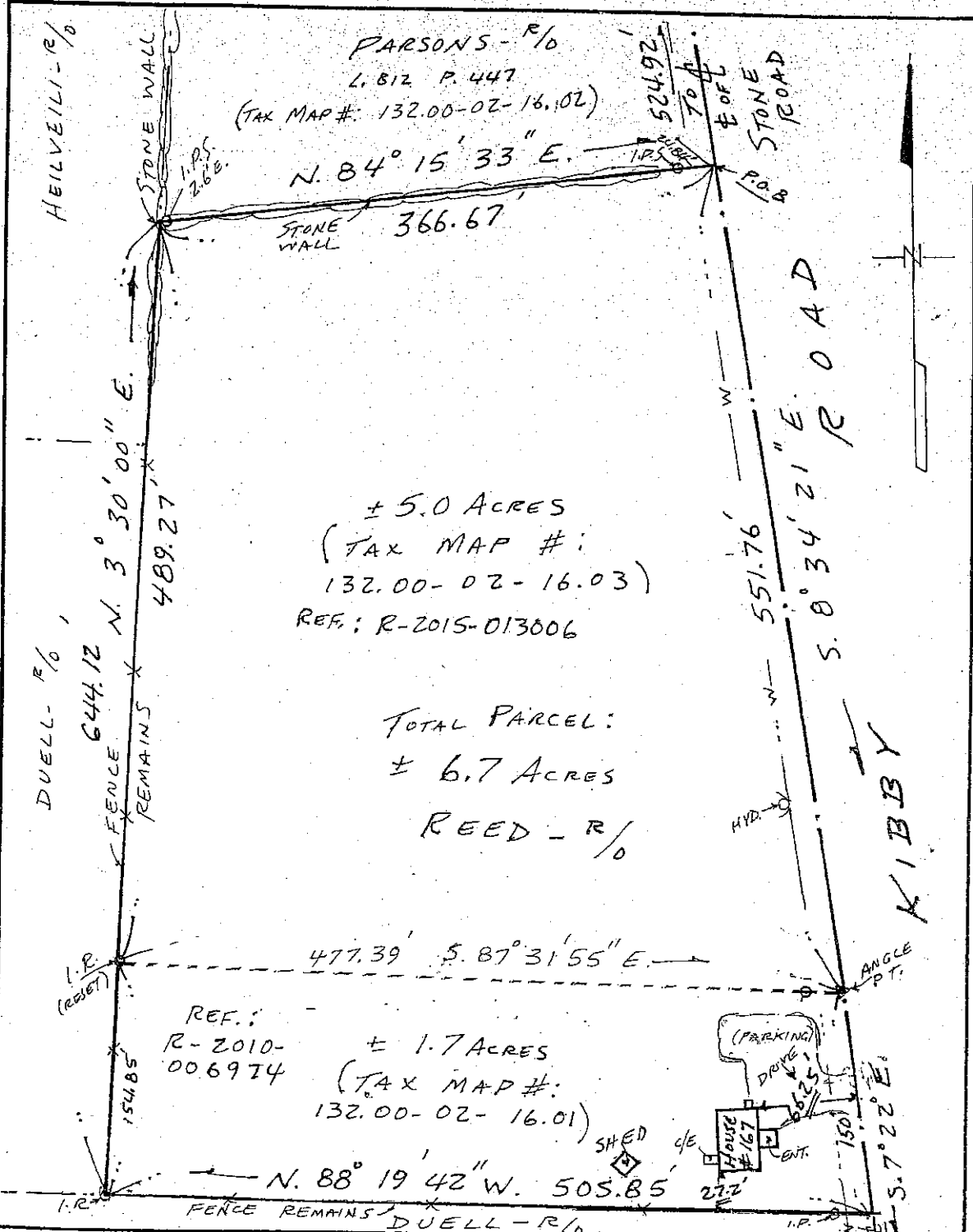

PARSONS - R/O  
 L. 812 P. 447  
 (TAX MAP #: 132.00-02-16.02)

N. 84° 15' 33" E.  
 366.67'

± 5.0 ACRES  
 (TAX MAP #: 132.00-02-16.03)  
 REF.: R-2015-013006

TOTAL PARCEL:  
 ± 6.7 ACRES  
 REED - R/O

REF.: R-2010-006974  
 ± 1.7 ACRES  
 (TAX MAP #: 132.00-02-16.01)

N. 88° 19' 42" W. 505.85'



VOID UNLESS  
 SIGNED WITH  
 RED INK

I HEREBY CERTIFY THAT THIS IS AN ACCURATE  
 MAP OF AN ACTUAL SURVEY.

A.S. WHITTAKER  
 N.Y.S. LICENSED LAND SURVEYOR

MAP OF: AND  
 HOUSE LOCATION OF LAND  
 PART OF LOT # 101  
 19TH TWP, SCRIBA'S PATENT  
 TOWN OF NEW HAVEN  
 OSWEGO CO., N.Y.

SCALE: 1" = 80'

DATE: 11-17-21

A. SCOTT WHITTAKER, PC  
 16 WOODWORTH ROAD  
 CENTRAL SQUARE  
 NEW YORK 13036  
 PHONE: 676-3631

FILE #  
 211-189-NH

No alteration or addition permitted hereon except  
 as provided under Sect. 7209 Subdiv. 2 of the  
 E.P.S. Ejectment Law.

644.12 Feet

366.67 Feet

PAR



feet

ROAD

505.85 Feet

DUELL

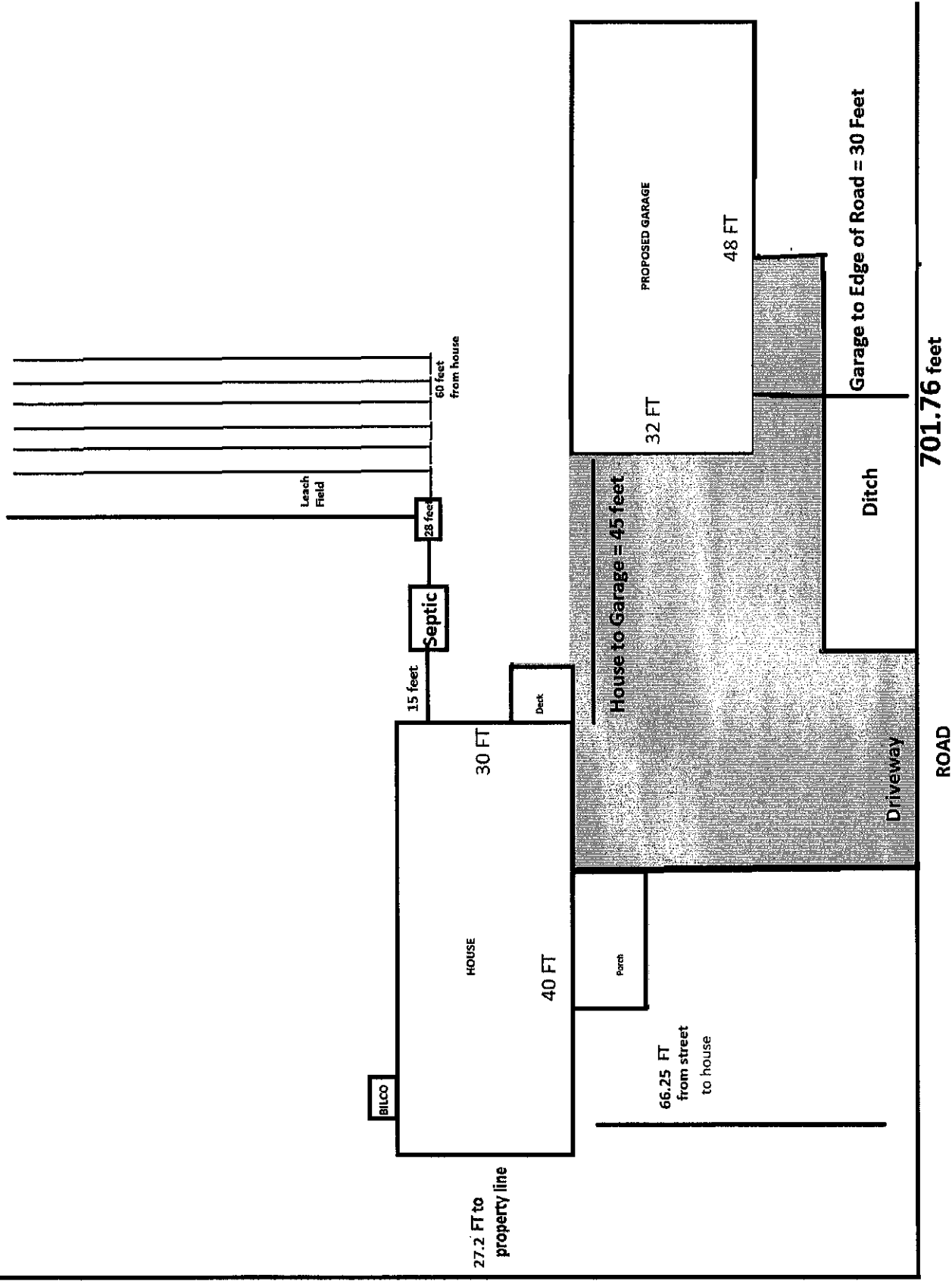

**Short Environmental Assessment Form**  
**Part 1 - Project Information**

RECEIVED

MAR 16 2022

TOWN OF NEW HAVEN  
CLERK/COLLECTOR

**Instructions for Completing**

**Part 1 - Project Information.** The applicant or project sponsor is responsible for the completion of Part 1. Responses become part of the application for approval or funding, are subject to public review, and may be subject to further verification. Complete Part 1 based on information currently available. If additional research or investigation would be needed to fully respond to any item, please answer as thoroughly as possible based on current information.

Complete all items in Part 1. You may also provide any additional information which you believe will be needed by or useful to the lead agency; attach additional pages as necessary to supplement any item.

<b>Part 1 - Project and Sponsor Information</b>			
Name of Action or Project: Garage build			
Project Location (describe, and attach a location map): 167 Kibby Road Mexico NY 13114			
Brief Description of Proposed Action: build a garage at residence			
Name of Applicant or Sponsor: Erin Beed		Telephone: 315 4027466	
		E-Mail: ennemccarty@gmail.com	
Address: 167 Kibby road			
City/PO: Mexico		State: ny	Zip Code: 13114
1. Does the proposed action only involve the legislative adoption of a plan, local law, ordinance, administrative rule, or regulation? If Yes, attach a narrative description of the intent of the proposed action and the environmental resources that may be affected in the municipality and proceed to Part 2. If no, continue to question 2.			NO <input checked="" type="checkbox"/>
			YES <input type="checkbox"/>
2. Does the proposed action require a permit, approval or funding from any other government Agency? If Yes, list agency(s) name and permit or approval:			NO <input checked="" type="checkbox"/>
			YES <input type="checkbox"/>
3. a. Total acreage of the site of the proposed action?		~ 7 acres	
b. Total acreage to be physically disturbed?		~ 1 acres	
c. Total acreage (project site and any contiguous properties) owned or controlled by the applicant or project sponsor?		~ 7 acres	
4. Check all land uses that occur on, are adjoining or near the proposed action:			
5. <input type="checkbox"/> Urban <input checked="" type="checkbox"/> Rural (non-agriculture) <input type="checkbox"/> Industrial <input type="checkbox"/> Commercial <input checked="" type="checkbox"/> Residential (suburban)			
<input checked="" type="checkbox"/> Forest <input type="checkbox"/> Agriculture <input type="checkbox"/> Aquatic <input type="checkbox"/> Other(Specify):			
<input type="checkbox"/> Parkland			

		NO	YES	N/A
5. Is the proposed action,	a. A permitted use under the zoning regulations? <i>NO ZONING</i>	<input type="checkbox"/>	<input type="checkbox"/>	<input checked="" type="checkbox"/>
	b. Consistent with the adopted comprehensive plan?	<input type="checkbox"/>	<input type="checkbox"/>	<input type="checkbox"/>
6. Is the proposed action consistent with the predominant character of the existing built or natural landscape?			NO	YES
		<input type="checkbox"/>	<input type="checkbox"/>	<input checked="" type="checkbox"/>
7. Is the site of the proposed action located in, or does it adjoin, a state listed Critical Environmental Area?			NO	YES
If Yes, identify: _____		<input checked="" type="checkbox"/>	<input type="checkbox"/>	<input type="checkbox"/>
8. a. Will the proposed action result in a substantial increase in traffic above present levels?			NO	YES
	b. Are public transportation services available at or near the site of the proposed action?	<input checked="" type="checkbox"/>	<input type="checkbox"/>	<input type="checkbox"/>
	c. Are any pedestrian accommodations or bicycle routes available on or near the site of the proposed action?	<input checked="" type="checkbox"/>	<input type="checkbox"/>	<input type="checkbox"/>
		<input checked="" type="checkbox"/>	<input type="checkbox"/>	<input type="checkbox"/>
9. Does the proposed action meet or exceed the state energy code requirements?			NO	YES
If the proposed action will exceed requirements, describe design features and technologies: _____ _____		<input type="checkbox"/>	<input type="checkbox"/>	<input checked="" type="checkbox"/>
10. Will the proposed action connect to an existing public/private water supply?			NO	YES
If No, describe method for providing potable water: _____		<input type="checkbox"/>	<input type="checkbox"/>	<input checked="" type="checkbox"/>
11. Will the proposed action connect to existing wastewater utilities?			NO	YES
If No, describe method for providing wastewater treatment: <i>There will be no wastewater in garage</i>		<input checked="" type="checkbox"/>	<input type="checkbox"/>	<input type="checkbox"/>
12. a. Does the project site contain, or is it substantially contiguous to, a building, archaeological site, or district which is listed on the National or State Register of Historic Places, or that has been determined by the Commissioner of the NYS Office of Parks, Recreation and Historic Preservation to be eligible for listing on the State Register of Historic Places?		<input checked="" type="checkbox"/>	<input type="checkbox"/>	<input type="checkbox"/>
b. Is the project site, or any portion of it, located in or adjacent to an area designated as sensitive for archaeological sites on the NY State Historic Preservation Office (SHPO) archaeological site inventory?		<input checked="" type="checkbox"/>	<input type="checkbox"/>	<input type="checkbox"/>
13. a. Does any portion of the site of the proposed action, or lands adjoining the proposed action, contain wetlands or other waterbodies regulated by a federal, state or local agency?		<input checked="" type="checkbox"/>	<input type="checkbox"/>	<input type="checkbox"/>
b. Would the proposed action physically alter, or encroach into, any existing wetland or waterbody?		<input checked="" type="checkbox"/>	<input type="checkbox"/>	<input type="checkbox"/>
If Yes, identify the wetland or waterbody and extent of alterations in square feet or acres: _____ _____ _____				

14. Identify the typical habitat types that occur on, or are likely to be found on the project site. Check all that apply:

Shoreline  Forest  Agricultural/grasslands  Early mid-successional

Wetland  Urban  Suburban

15. Does the site of the proposed action contain any species of animal, or associated habitats, listed by the State or Federal government as threatened or endangered?

NO	YES
<input checked="" type="checkbox"/>	<input type="checkbox"/>

16. Is the project site located in the 100-year flood plan?

NO	YES
<input checked="" type="checkbox"/>	<input type="checkbox"/>

17. Will the proposed action create storm water discharge, either from point or non-point sources?

If Yes,

a. Will storm water discharges flow to adjacent properties?

NO	YES
<input checked="" type="checkbox"/>	<input type="checkbox"/>
<input checked="" type="checkbox"/>	<input type="checkbox"/>

b. Will storm water discharges be directed to established conveyance systems (runoff and storm drains)?

NO	YES
<input checked="" type="checkbox"/>	<input type="checkbox"/>

If Yes, briefly describe:

\_\_\_\_\_

\_\_\_\_\_

18. Does the proposed action include construction or other activities that would result in the impoundment of water or other liquids (e.g., retention pond, waste lagoon, dam)?

If Yes, explain the purpose and size of the impoundment:

NO	YES
<input checked="" type="checkbox"/>	<input type="checkbox"/>

\_\_\_\_\_

\_\_\_\_\_

19. Has the site of the proposed action or an adjoining property been the location of an active or closed solid waste management facility?

If Yes, describe:

NO	YES
<input checked="" type="checkbox"/>	<input type="checkbox"/>

\_\_\_\_\_

\_\_\_\_\_

20. Has the site of the proposed action or an adjoining property been the subject of remediation (ongoing or completed) for hazardous waste?

If Yes, describe:

NO	YES
<input checked="" type="checkbox"/>	<input type="checkbox"/>

\_\_\_\_\_

\_\_\_\_\_

**I CERTIFY THAT THE INFORMATION PROVIDED ABOVE IS TRUE AND ACCURATE TO THE BEST OF MY KNOWLEDGE**

Applicant/sponsor/name: Erin Beed Date: 3/10/22

Signature: [Handwritten Signature] Title: \_\_\_\_\_



Agency Use Only (If applicable)

Project:

Date:

**Short Environmental Assessment Form  
Part 2 - Impact Assessment**

**Part 2 is to be completed by the Lead Agency.**

Answer all of the following questions in Part 2 using the information contained in Part 1 and other materials submitted by the project sponsor or otherwise available to the reviewer. When answering the questions the reviewer should be guided by the concept "Have my responses been reasonable considering the scale and context of the proposed action?"

	No, or small impact may occur	Moderate to large impact may occur
1. Will the proposed action create a material conflict with an adopted land use plan or zoning regulations?	<input checked="" type="checkbox"/>	<input type="checkbox"/>
2. Will the proposed action result in a change in the use or intensity of use of land?	<input checked="" type="checkbox"/>	<input type="checkbox"/>
3. Will the proposed action impair the character or quality of the existing community?	<input checked="" type="checkbox"/>	<input type="checkbox"/>
4. Will the proposed action have an impact on the environmental characteristics that caused the establishment of a Critical Environmental Area (CEA)?	<input checked="" type="checkbox"/>	<input type="checkbox"/>
5. Will the proposed action result in an adverse change in the existing level of traffic or affect existing infrastructure for mass transit, biking or walkway?	<input checked="" type="checkbox"/>	<input type="checkbox"/>
6. Will the proposed action cause an increase in the use of energy and it fails to incorporate reasonably available energy conservation or renewable energy opportunities?	<input checked="" type="checkbox"/>	<input type="checkbox"/>
7. Will the proposed action impact existing:		
a. public / private water supplies?	<input checked="" type="checkbox"/>	<input type="checkbox"/>
b. public / private wastewater treatment utilities?	<input checked="" type="checkbox"/>	<input type="checkbox"/>
8. Will the proposed action impair the character or quality of important historic, archaeological, architectural or aesthetic resources?	<input checked="" type="checkbox"/>	<input type="checkbox"/>
9. Will the proposed action result in an adverse change to natural resources (e.g., wetlands, waterbodies, groundwater, air quality, flora and fauna)?	<input checked="" type="checkbox"/>	<input type="checkbox"/>
10. Will the proposed action result in an increase in the potential for erosion, flooding or drainage problems?	<input checked="" type="checkbox"/>	<input type="checkbox"/>
11. Will the proposed action create a hazard to environmental resources or human health?	<input checked="" type="checkbox"/>	<input type="checkbox"/>

**PRINT FORM**

Agency Use Only [If applicable]

Project: \_\_\_\_\_  
Date: \_\_\_\_\_

### Short Environmental Assessment Form Part 3 Determination of Significance

For every question in Part 2 that was answered "moderate to large impact may occur", or if there is a need to explain why a particular element of the proposed action may or will not result in a significant adverse environmental impact, please complete Part 3. Part 3 should, in sufficient detail, identify the impact, including any measures or design elements that have been included by the project sponsor to avoid or reduce impacts. Part 3 should also explain how the lead agency determined that the impact may or will not be significant. Each potential impact should be assessed considering its setting, probability of occurring, duration, irreversibility, geographic scope and magnitude. Also consider the potential for short-term, long-term and cumulative impacts.

<input type="checkbox"/>	Check this box if you have determined, based on the information and analysis above, and any supporting documentation, that the proposed action may result in one or more potentially large or significant adverse impacts and an environmental impact statement is required.
<input checked="" type="checkbox"/>	Check this box if you have determined, based on the information and analysis above, and any supporting documentation, that the proposed action will not result in any significant adverse environmental impacts.
<u>New Haven Planning Board</u>	<u>4/20/22</u>
Name of Lead Agency	Date
<u>Mike Donovan</u>	<u>Planning Board chair</u>
Print or Type Name of Responsible Officer in Lead Agency	Title of Responsible Officer
<u>[Signature]</u>	<u>[Signature]</u>
Signature of Responsible Officer in Lead Agency	Signature of Preparer (if different from Responsible Officer)

PRINT FORM